

PLAT OF SURVEY

A PARCEL OF LAND BEING SITUATED IN THE NORTHWEST AND NORTHEAST QUARTER, SECTION 18, TOWNSHIP 6 NORTH, RANGE 1 EAST, ST. JOSEPH TOWNSHIP, WILLIAMS COUNTY, OHIO. LOCATED WITHIN THE NORTH AND EAST OF THE FIRST PRINCIPAL MERIDIAN OF THE ORIGINAL LAND SUBDIVISIONS OF OHIO.

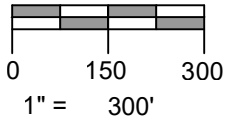

REFERENCE SURVEYS:
 VOL. 25R PG. 186
 VOL. 23R PG. 248
 VOL. 24R PG. 140
 VOL. 17R PG. 249
 VOL. 17R PG. 292
 VOL. 20R PG. 310
 VOL. BK2 PG. 298
 VOL. BK2 PG. 224

TOM W. AND LINDA M. EVERETTS LE ETAL DEED 327 PG 3783

DUSTIN AND SHELBY EVERETTS DEED OR 185 PG 1674

DIETSCH C/O DUSTIN AND SHELBY EVERETTS LC DEED 318 PG 789

VINCENT J. AND JEAN H. HERMAN DEED 317 PG 1010

SURVEYED FOR: STEVEN R. AND BARBARA J. JENNINGS

LEGEND

- PLACED $\frac{5}{8}$ " REBAR W/CAP (COLES 8872)
- × FOUND MARKER SPIKE
- POINT ESTABLISHED THIS SURVEY
- ⊗ FOUND RAILROAD SPIKE
- FOUND IRON PIN OR PIPE
- ▲ FOUND STONE
- (M) MEASURED DISTANCE THIS SURVEY
- (R) RECORDED DISTANCE FROM DEED
- (MPS) MEASURE DISTANCE PREVIOUS SURVEY

I HEREBY CERTIFY THAT I HAVE SURVEYED THE PREMISES SHOWN ON THE PLAT ABOVE. ALL DIMENSIONS ARE SHOWN IN FEET AND DECIMALS THEREOF. SINCE THIS SURVEY DOES NOT INCLUDE A TITLE SEARCH, THERE COULD BE EASEMENTS OR OTHER ENCUMBRANCES UPON THE LAND WHICH ARE NOT SHOWN ON THIS SURVEY PLAT. IF THESE ARE REQUIRED, PLEASE FURNISH THE NECESSARY INFORMATION. THE BEARINGS SHOWN ON THE PLAT ABOVE ARE BASED ON STATE PLANE COORDINATES, SPC83, ZONE-OHIO NORTH. THIS SURVEY HAS BEEN RECORDED IN VOL. **28R** PAGE **378** OF THE WILLIAMS COUNTY SURVEY RECORDS.

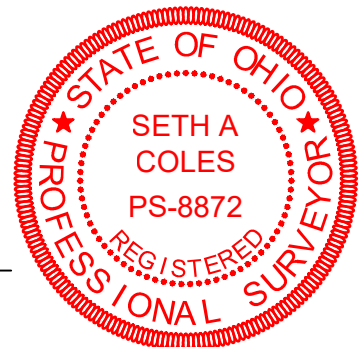

Seth A. Coles

SETH A. COLES
 REGISTERED SURVEYOR NO. 8872

REPLACEMENT COPY 11-9-2023

JOB NO: 23-010

DATE: 09-22-2023



2312 County Road 2L
 Edon, OH 43518
 (419) 633-2975
 ontargetengr.com

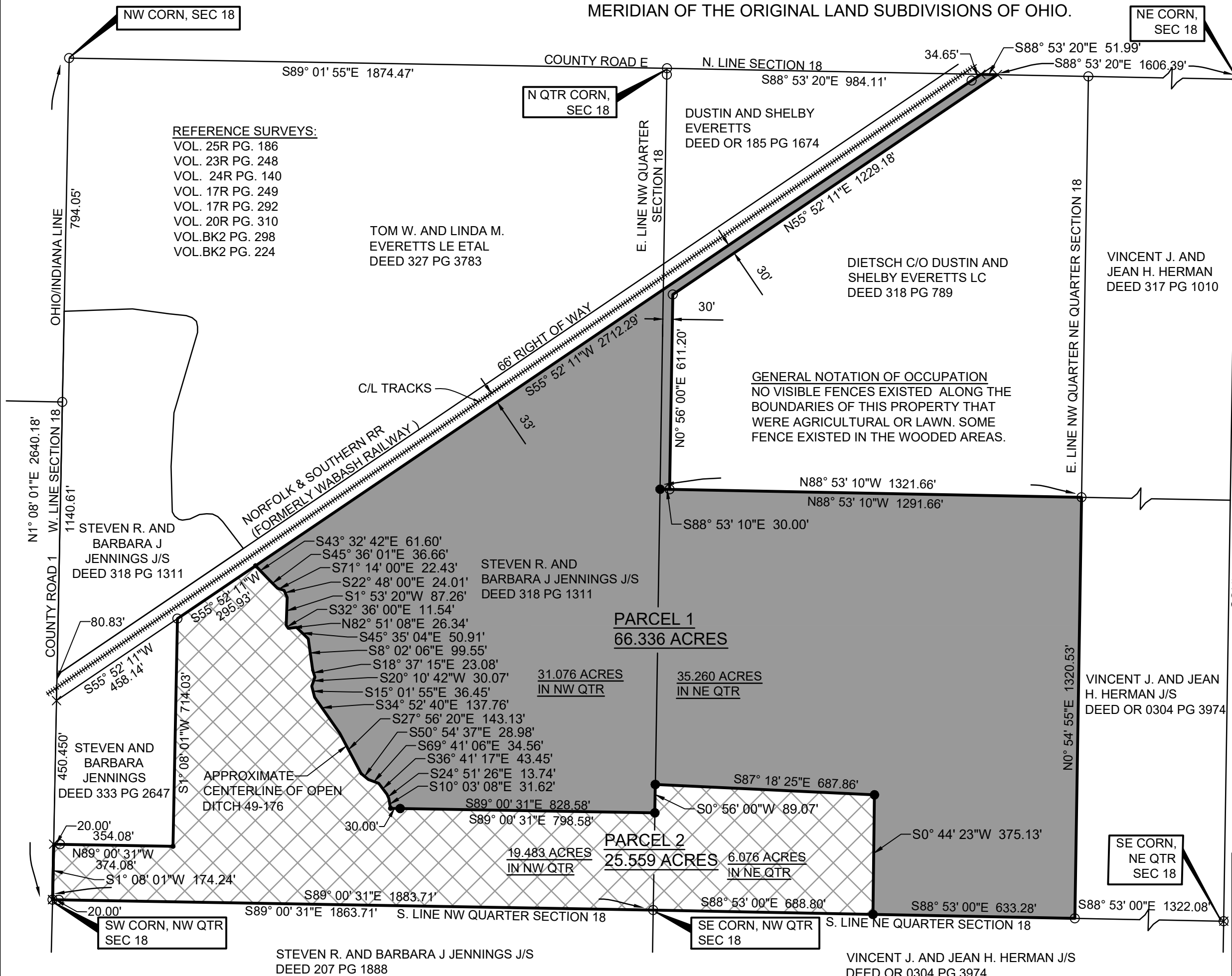

PARCEL 1
 66.336 ACRES

31.076 ACRES
 IN NW QTR

35.260 ACRES
 IN NE QTR

PARCEL 2
 25.559 ACRES

19.483 ACRES
 IN NW QTR

6.076 ACRES
 IN NE QTR

STEVEN R. AND BARBARA J JENNINGS J/S DEED 207 PG 1888

VINCENT J. AND JEAN H. HERMAN J/S DEED OR 0304 PG 3974